

HONU Toolkit



Te mana o te moana presents
Activity sheets
Kindergarten



Discover - Learn - Teach - Protect



Fondation
Nature
& Découvertes





**Fondation
Nature
& Découvertes**



INTERCONTINENTAL.

Resorts and Spa

TAHITI • MOOREA • BORA BORA



**Ministère de l'environnement
de
Polynésie française**



Many thanks to our generous funding partners.

creation, conception and realisation

Coralie Vermenot
temanaotemoana.org

Many thanks to Brice and Aimee who helped us out with the translation!

First name:
Last name:
Grade:

Date:



Direction : write down the sentence by putting the words below in the correct order.

laying

sea

The

eggs.

is

turtle

Direction: now you can illustrate this sentence.

First name:
Last name:
Grade:

Date:



The legend of Punaauia

Many years ago, a man called Puna lived in Hiti district. Once he left for Raiatea Island. Then he missed the boat Hotutahi which had to bring him back to Tahiti. Panicked, he didn't know what to do.

"How will I get back home? Who will bring me back?" cried Puna.

During that time, king of the island's turtle was looking at him. She saw that Puna was very sad. "Why are you so sorrow?"

Puna answered: "I'm very upset because I cannot get back to Tahiti. I don't know what to do."

The turtle said : "Stop crying, I'll bring you back home. Get on my back, we are leaving now."

Direction : underline all the dialogues and write down the end of the story.

First name:
Last name:
Grade:

Date:



Direction : the drawing below is not finished. Connect the dots to complete it, first dots with numbers then dots with letters.
Once you have finished, you may colour it!

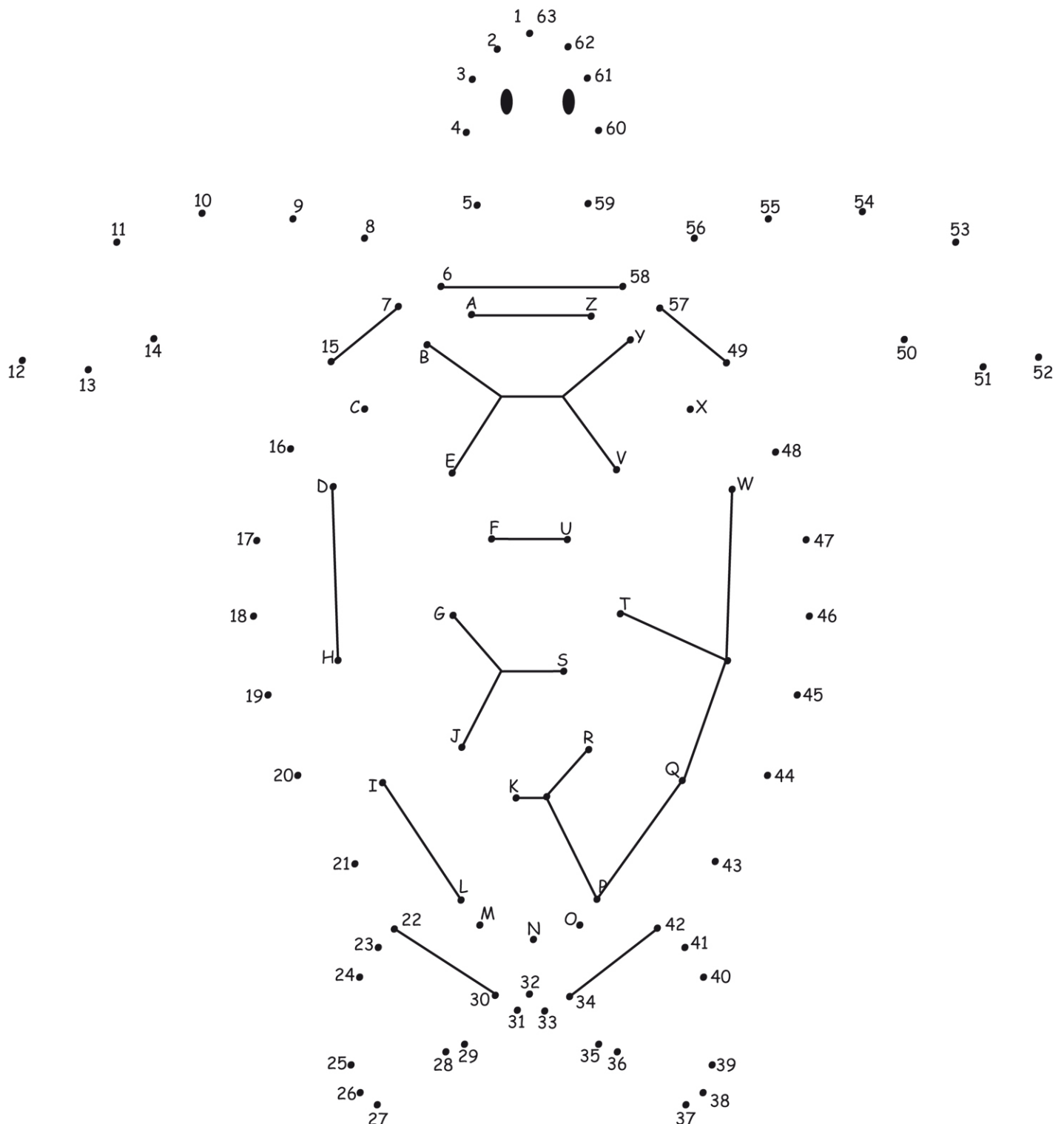

First name:

Date:

Last name:

Grade:



Direction : look at the green and hawksbill turtles below. Follow the example to fill in the gaps.



$$2 + 1 = 3$$



$$\square + \square = \square$$



$$\square + \square = \square$$



$$\square + \square = \square$$

Directions : First, fill in the gaps in the additions so that they are correct. Then, cut out the right quantity of each species to illustrate both additions.



$$\square + \square = 5$$



$$\square + \square = 4$$

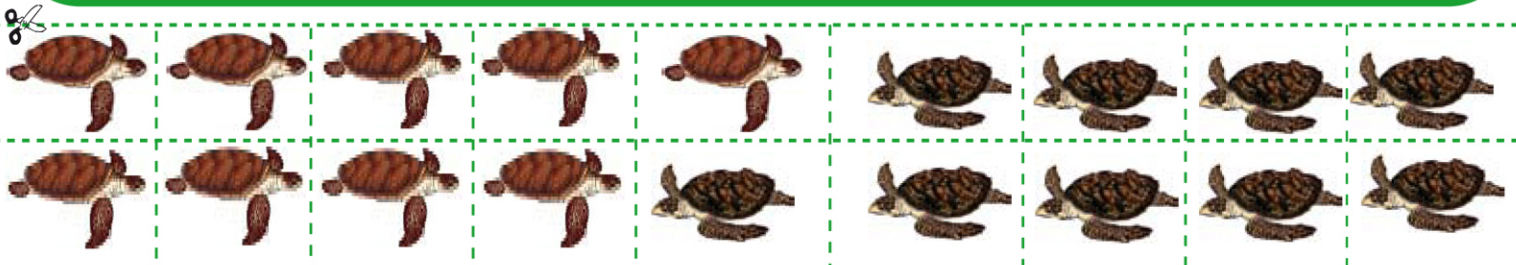

First name:

Last name:

Grade:

Date:

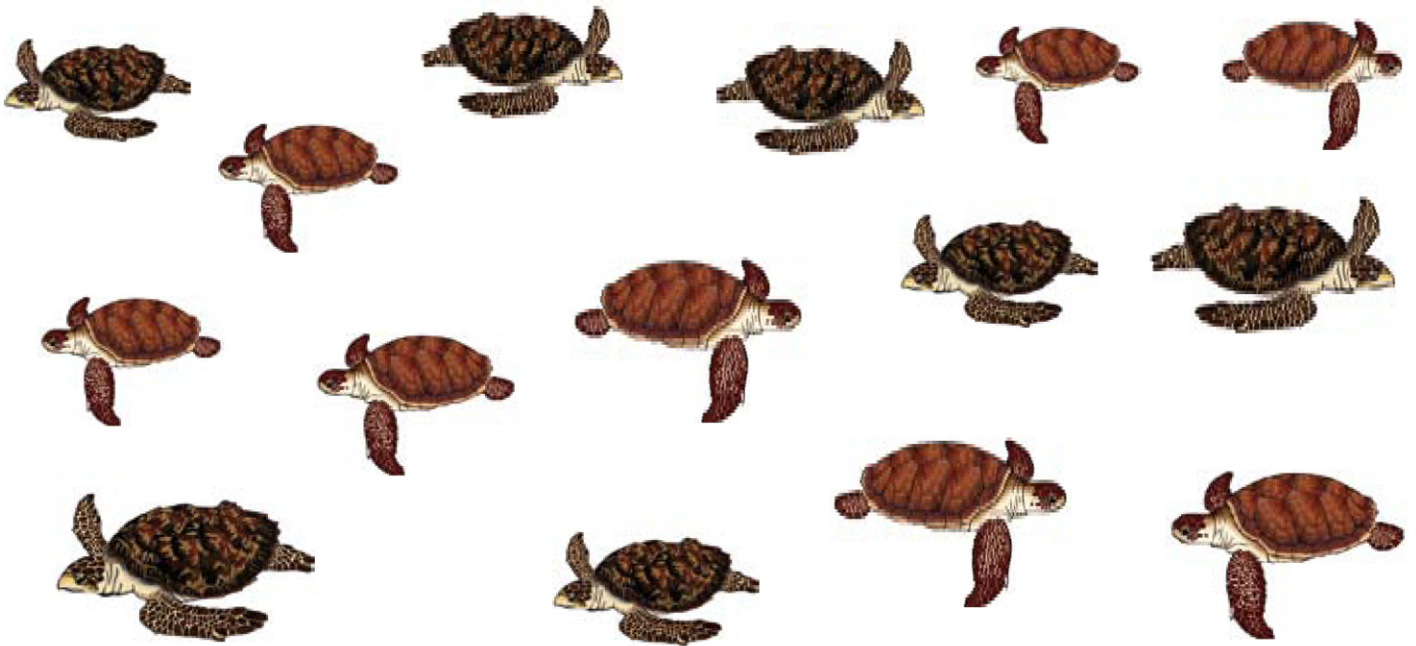

How many green turtles can you see: --

How many hawksbill turtles can you see: + --

How many sea turtles can you see: --

Read the text below and answer the question.

The green female turtle, Heinui, is 30 years old. This morning, she has already swum 15 miles. She's going to lay 100 eggs on Tikehau Island. She has to swim 18 miles more to get to this beautiful beach.

What distance has she travelled to get to a beautiful beach?

Write down your calculation.

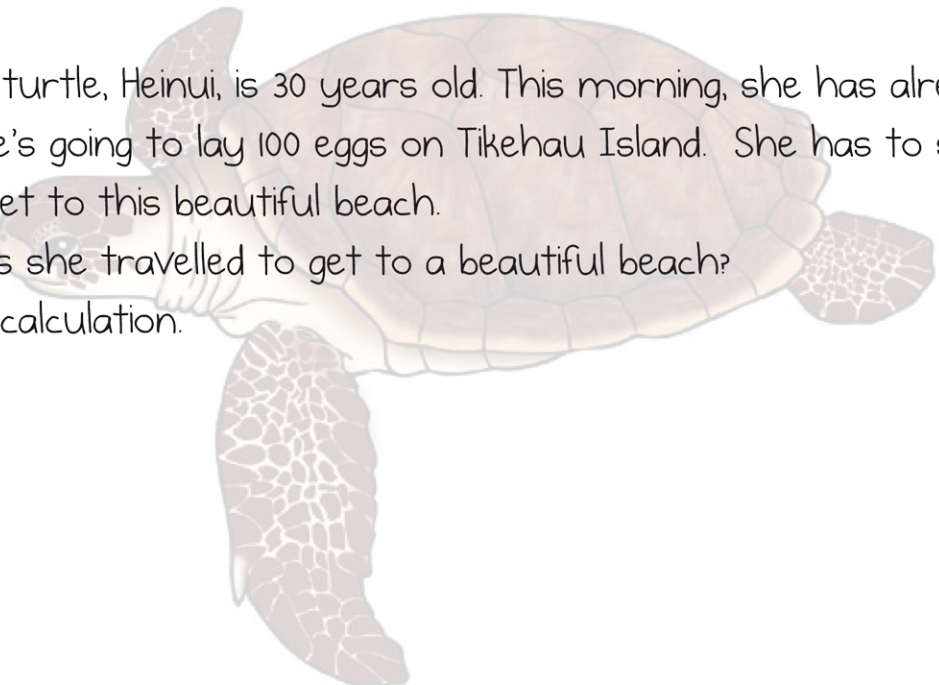

First name:

Last name:

Grade:

Date:



Direction : circle the animals that need to come up to water surface to breathe. Then write down the name of each animal on the provided lines.

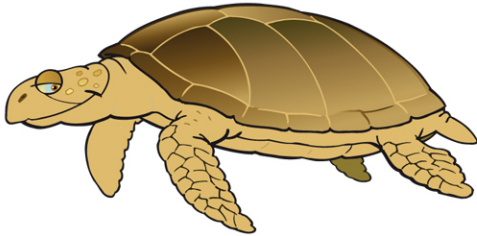

Sea turtle

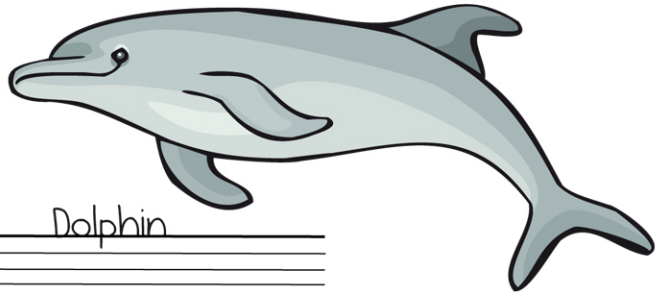

Dolphin



Octopus

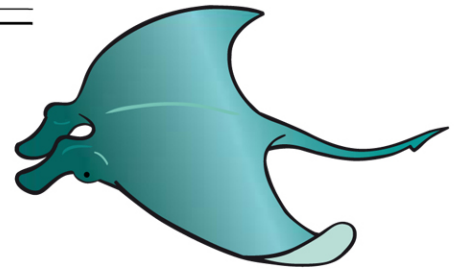

Ray

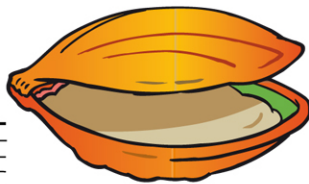

Shell

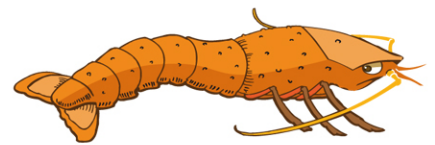

Rock lobster

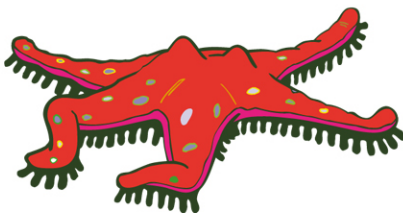

Sea star

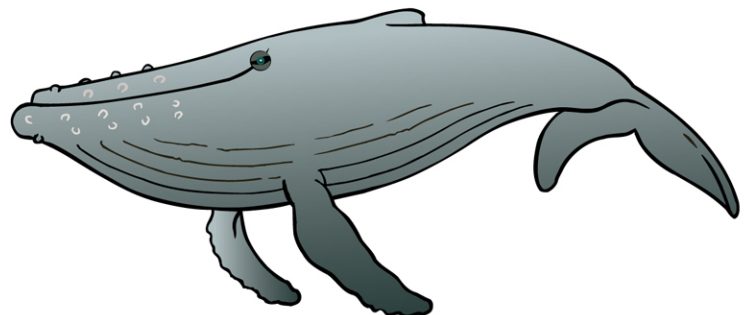

Humpback whale

[illegible]

First name:
Last name:
Grade:

Date:



Life cycle of sea turtles

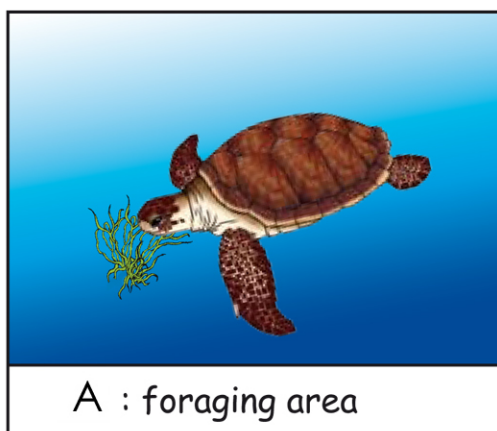
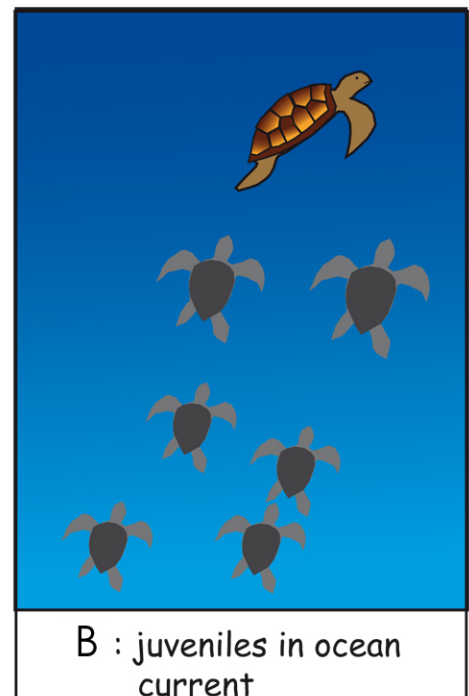
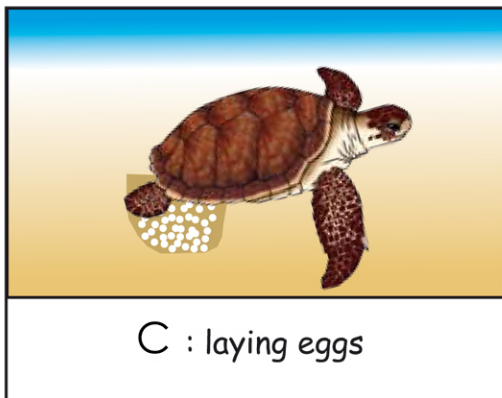
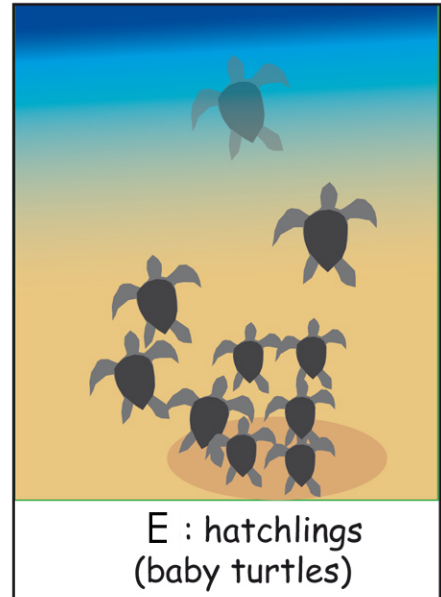
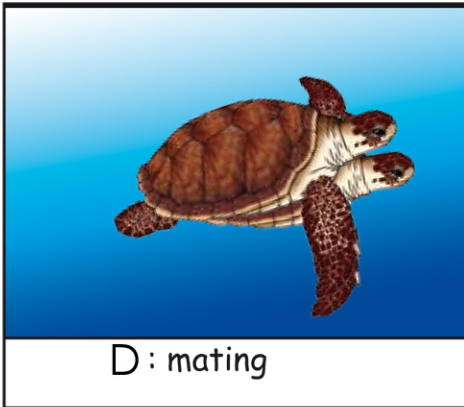

Direction : put all the steps in the right order:

First name:
Last name:
Grade:

Date:



Direction : cut out the labels and glue them to the appropriate habitat of each animal (the place where it lives).

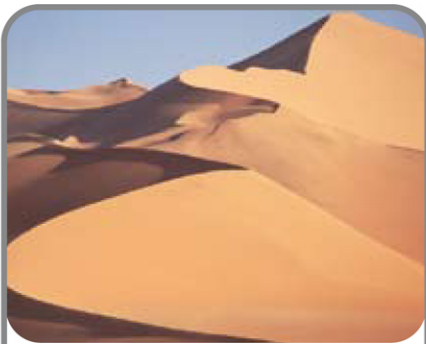
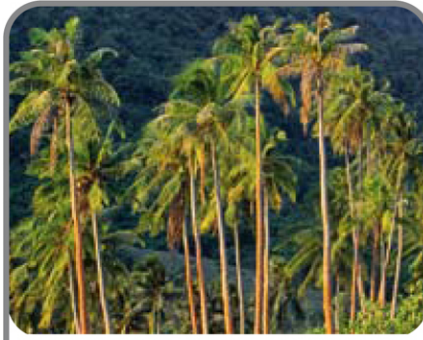

Camel



Humpback whale



Green turtle



Coconut crab



Polar bear

First name:
Last name:
Grade:

Date:



Direction: what does the green turtle eat? To find out, help the turtle find its way through the maze. Watch out for dangers!



green sea turtle

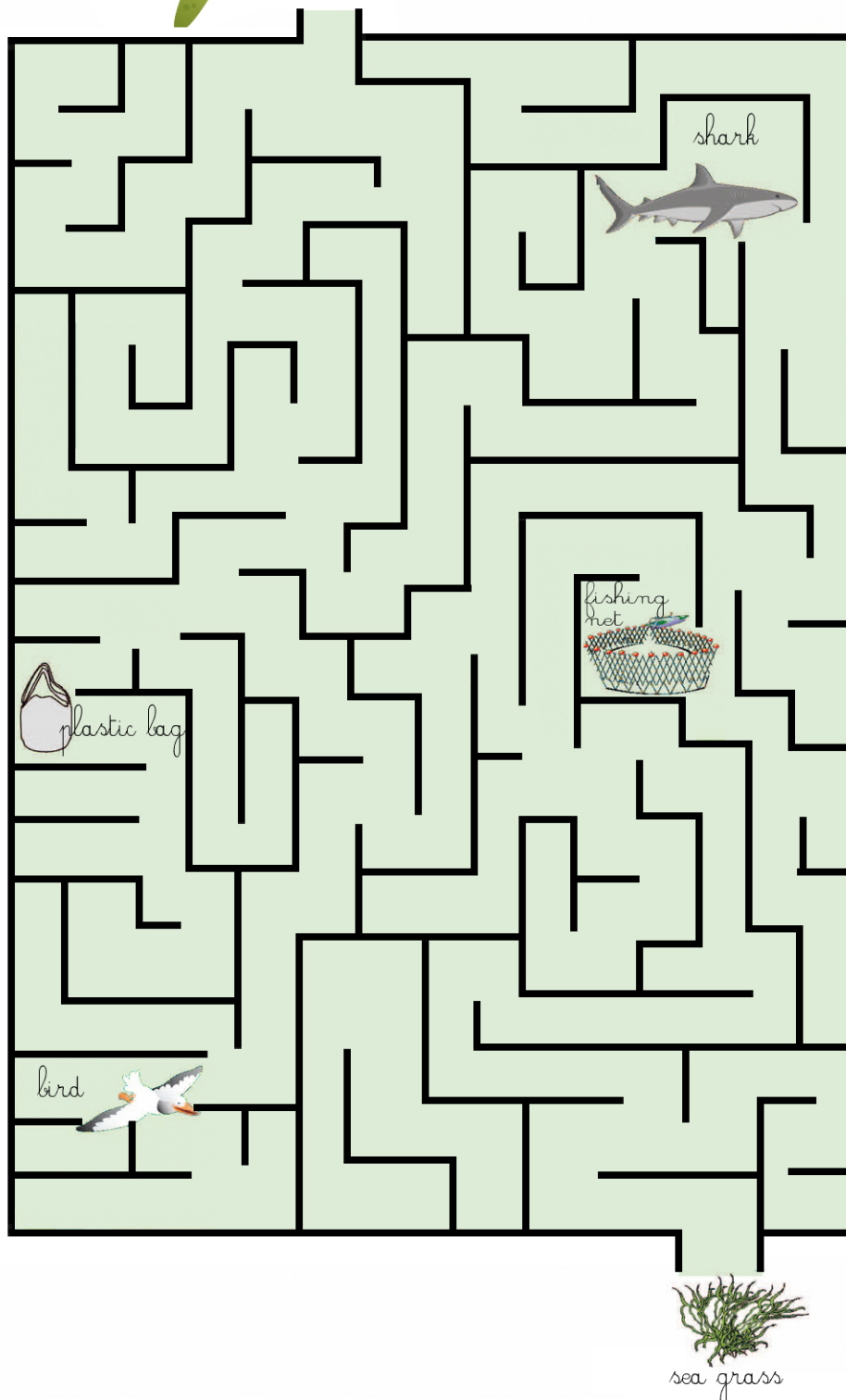

sea grass

First name:
Last name:
Grade:

Date:



The pollution of lagoons

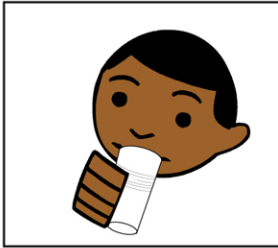

Moana throws his plastic cup on the ground.

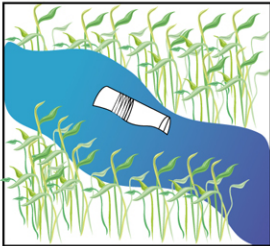

Moana eats an ice cream.

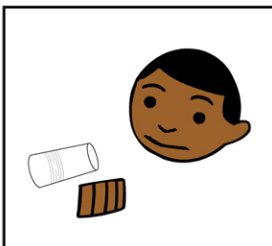

The cup gets into the river after rain.

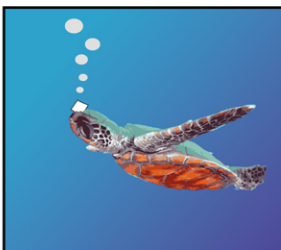

The cup flows down the river to the lagoon.

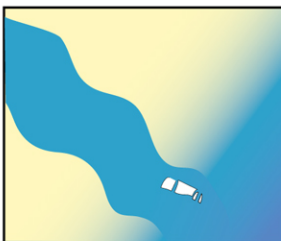

A sea turtle eats plastic pieces for a meal.



The sea turtle is sick.

Directions : match each picture with its description.

What can we do to save turtles from getting sick?

First name:
Last name:
Grade:

Date:



Direction : cut out the puzzle pieces, put them together and glue them onto a sheet of paper.

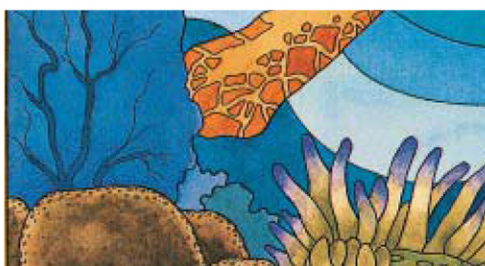
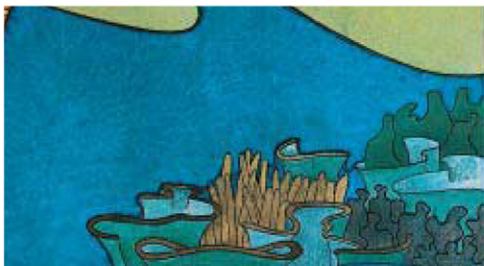
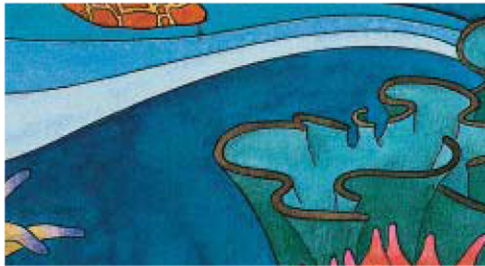
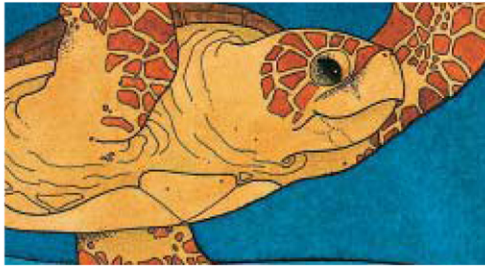

First name:
Last name:
Grade:

Date:



Directions : step 1 : cut out all the pieces of the turtle along the dotted lines.

Step 2 : on the carapace, cut along the dotted line of each green triangle. To dome the body, join the two parts of the carapace by connecting the black line with the dotted line that was cut. Place the green flap under the carapace and secure with glue or staples.

Step 3 : using the green strips, glue or staple the flippers, head and tail under the carapace. Your turtle is ready! Congratulations!

